

(PREVIOUSLY APPROVED ELEVATION)

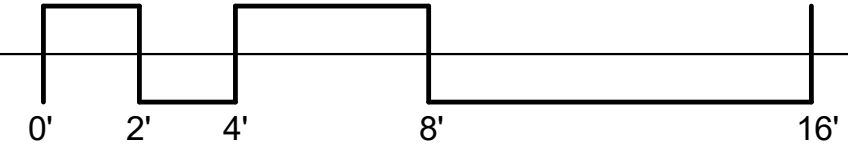

A:\Projects\12124\_9-11 Aldersey Street\Revit\12124\_9-11 Aldersey Street\_2021\_PermitsSet.rvt

2/25/2022 2:28:01 PM

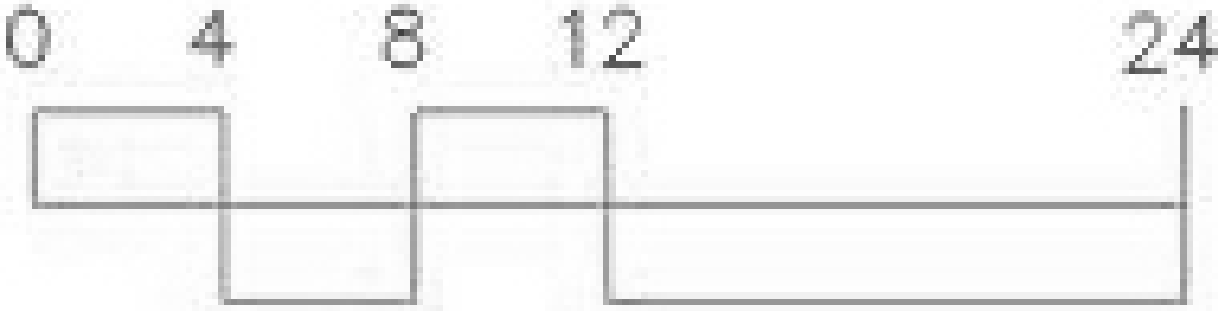

## RIGHT ELEVATION - (EAST)

(PREVIOUSLY APPROVED ELEVATION)

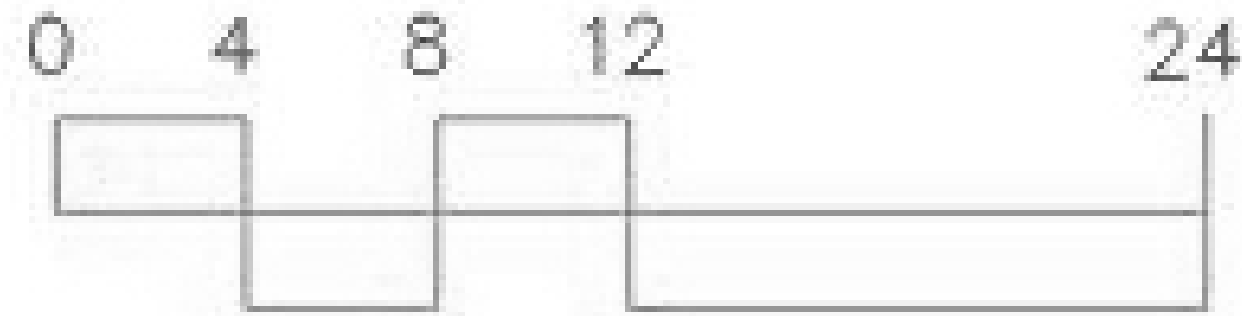

1 BLDG A RIGHT HC  
1/4" = 1'-0"

(CURRENTLY PROPOSED ELEVATION)

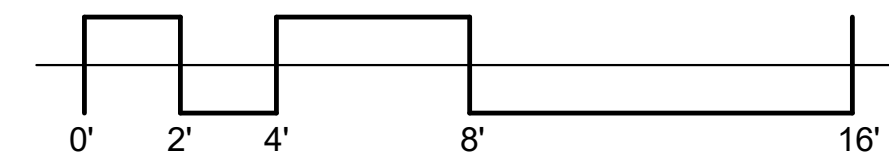
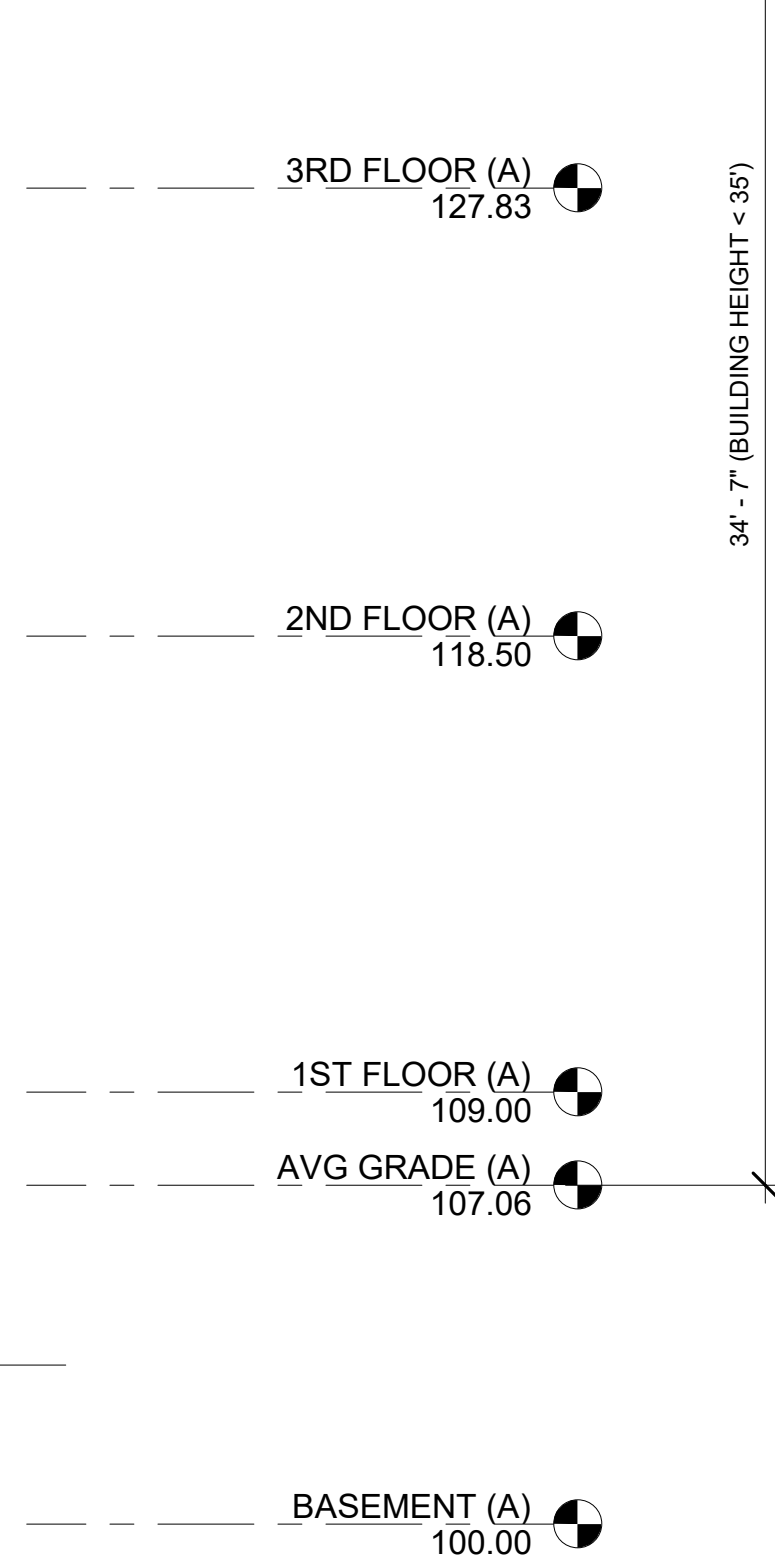

HISTORIC CONDITIONS KEY	
KEY NO.	DESCRIPTION (A-APPROVED, E-EXISTING, P-PROPOSED)
A4	BUILDING A & C - PER CONDITION 2 A, HARDWOOD OR SMOOTH FINISHED CEMENTITIOUS CLAPBOARD SIDING TO BE USED ON BUILDINGS A & C. COLOR TO BE SELECTED BY OWNER.
A5	BUILDING A & C - PER CONDITION 2 B, HARDWOOD, CEMENTITIOUS, OR COMPOSITE TRIM TO BE USED ON BUILDINGS A & C. PROPOSED COLOR TO BE WHITE.
A6	BUILDING A & C - PER CONDITION 3, RAILINGS (INCLUDING TOP RAIL) AND BALUSTERS FOR PORCHES ON BUILDING C SHALL BE CONSTRUCTED OF WOOD WITH THE FOLLOWING OPTIONS: A) RED CEDAR OR STAINED HARDWOOD, B) RED CEDAR OR PAINTED HARDWOOD, C) PAINTED PRESSURE-TREATED WOOD. COLOR TO BE SELECTED BY OWNER.
A7	BUILDING A & C - PER CONDITION 4, ROOF SHINGLES ON BUILDINGS A & C SHALL BE GREY ARCHITECTURAL SHINGLE. SHADE TO BE SELECTED BY OWNER.
A8	BUILDING A & C - PER CONDITION 5, NEW ENTRY DOORS & GARAGE DOORS SHALL BE MADE OF HARDWOOD. COLOR & FINISH TO BE SELECTED BY OWNER.
A11	BUILDING A - NEW ROOF PITCH FOR BUILDING A TO MATCH BUILDING B (8:12).
P20	BUILDING A & C - NEW WINDOW CASINGS ON BUILDINGS A & C TO MATCH EXISTING HISTORIC WINDOW CASINGS FROM BUILDING B. COLOR TO BE SELECTED BY OWNER. TYP. U.N.O.
P21	BUILDING A & C - NEW DOOR CASINGS ON BUILDING A & C TO MATCH EXISTING HISTORIC DOOR CASINGS FROM BUILDING B. COLOR TO BE SELECTED BY OWNER. TYP. U.N.O.
P22	BUILDING A & C - NEW WINDOWS FOR BUILDING A & C TO BE JELD-WEN SITELINE SERIES WOOD WINDOWS (OR EQ.) WITH TWO-OVER-TWO DESIGN IN LIEU OF ONE-OVER-ONE AS APPROVED IN CONDITION 7. FRAME COLOR TO MATCH BUILDING B. TYP. U.N.O.
P23	BUILDING A & C - PROPOSED DOOR OVERHANG W/ BRACKETS.
P25	BUILDING A - TRIPLE WINDOW SHED DORMER TO MATCH BUILDING C IN LIEU OF APPROVED DOUBLE WINDOW SHED DORMER TO MATCH VINYL HOUSE DORMER IN ORDER TO PROVIDE WINDOWS THAT MEET THE MIN. SIZE REQUIRED FOR EMERGENCY EGRESS OPENING & MINIMUM CLEAR ROOM DIMENSIONS PER CURRENT BUILDING CODE.
P31	BUILDING A & C - HISTORIC PILASTER DETAILS, TRIM, PORCH COLUMN & SOFFIT DETAILS, CORNICE, FRIEZE, & EAVE DETAILS TO MATCH BUILDING B. FINISH TO BE WHITE. SEE APPROVED NOTES FOR APPROVED MATERIAL OPTIONS. TYP. U.N.O.

Design Development

NOT FOR  
CONSTRUCTION  
December 14, 2021

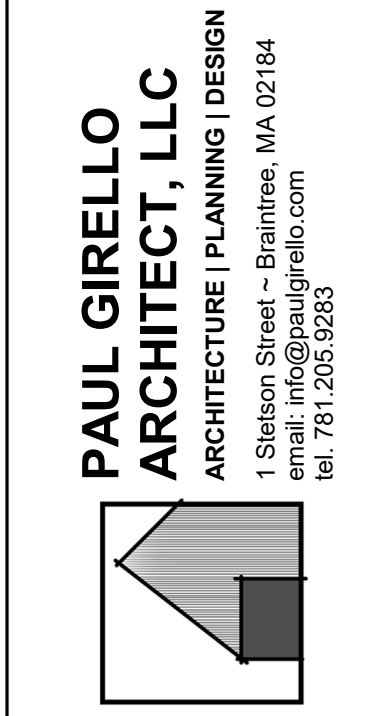

PROJECT:  
9-11 Aldersey Street Development

Elan Sassoon  
9-11 Aldersey Street  
Somerville, MA

BUILDING A RIGHT ELEVATION

NO	ISSUE	DATE
1	Historic Rev 1	02/25/2022

Job No 12124

DRAWN BY PG CHECKED BY PG

DATE 02/04/2022 SCALE 1/4" = 1'-0"

SHEET No

HSK-11

A:\Projects\12124\_9-11 Aldersey Street\Revit\12124\_9-11 Aldersey Street\_2021\_Permits.rvt

2/25/2022 2:28:01 PM

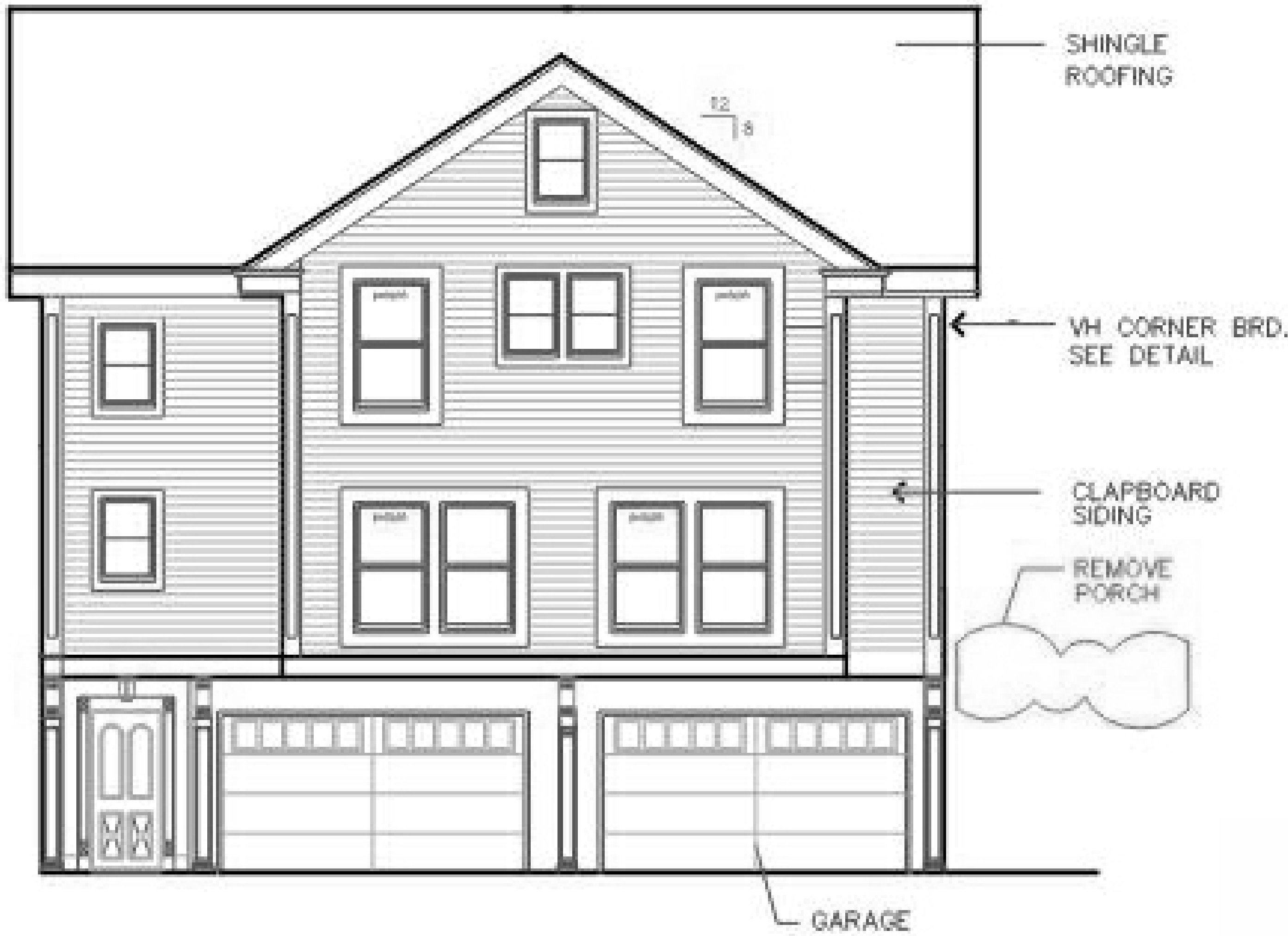

## REAR ELEVATION – (NORTH)

(PREVIOUSLY APPROVED ELEVATION)

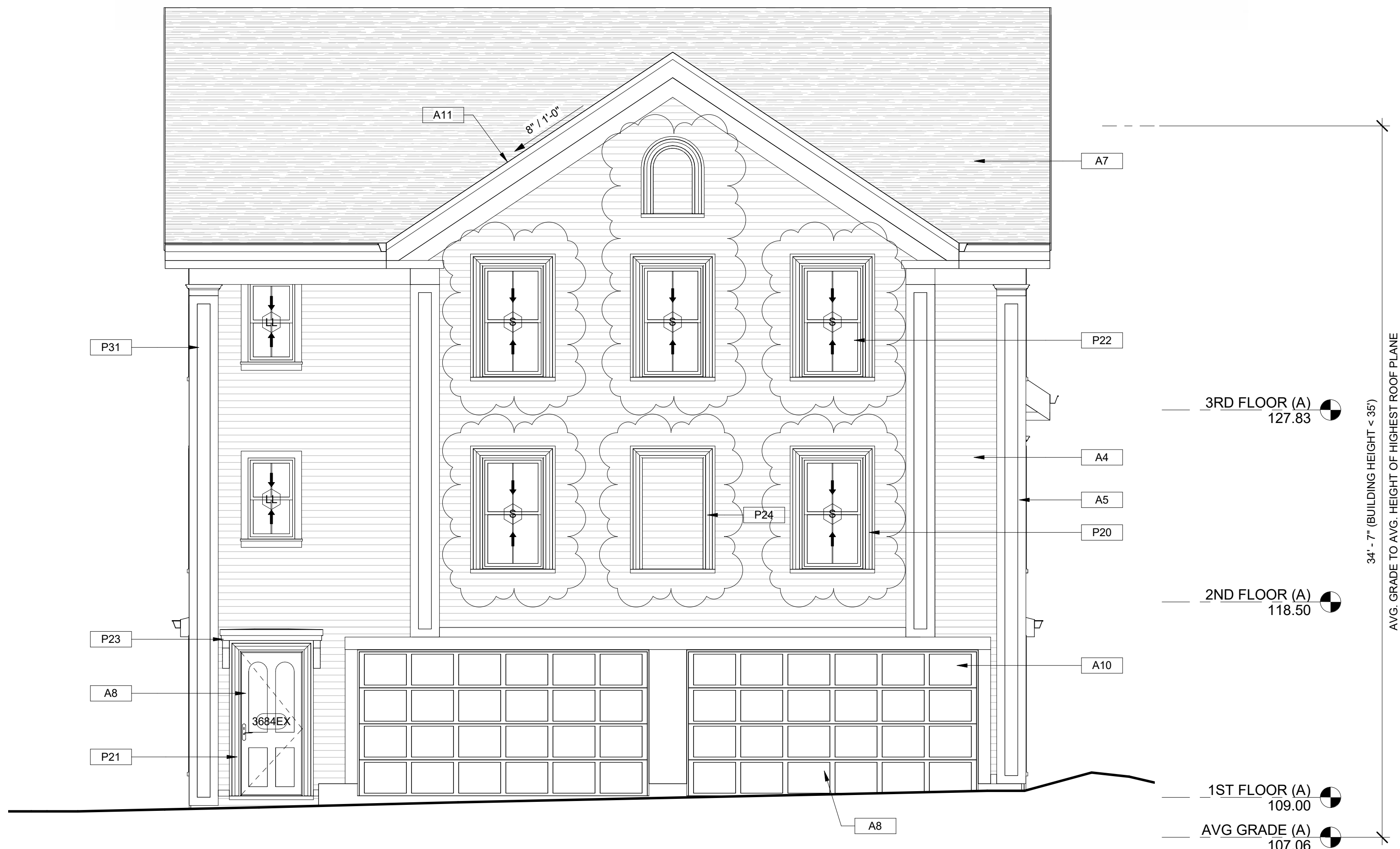
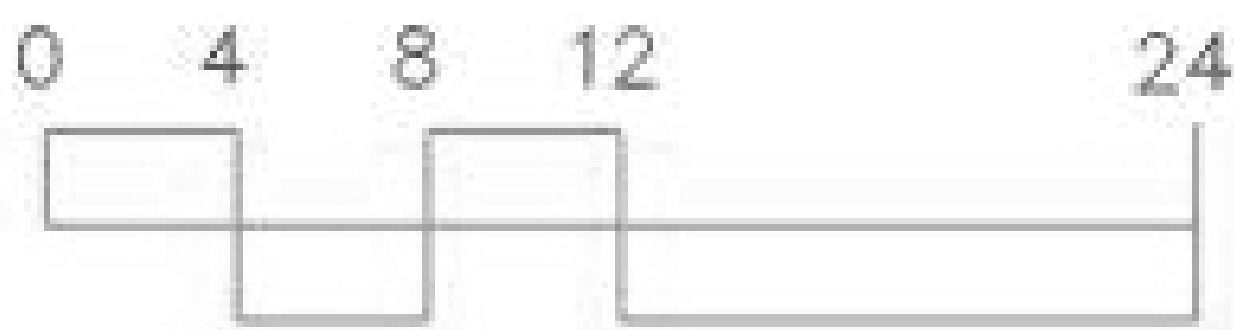

1 BLDG A REAR HC  
1/4" = 1'-0"

(CURRENTLY PROPOSED ELEVATION)

BASEMENT (A)  
100.00

HISTORIC CONDITIONS KEY	
KEY NO.	DESCRIPTION (A-APPROVED, E-EXISTING, P-PROPOSED)
A4	BUILDING A & C - PER CONDITION 2.A, HARDWOOD OR SMOOTH FINISHED CEMENTITIOUS CLAPBOARD SIDING TO BE USED ON BUILDINGS A & C. COLOR TO BE SELECTED BY OWNER.
A5	BUILDING A & C - PER CONDITION 2.B, HARDWOOD, CEMENTITIOUS, OR COMPOSITE TRIM TO BE USED ON BUILDINGS A & C. PROPOSED COLOR TO BE WHITE.
A7	BUILDING A & C - PER CONDITION 4, ROOF SHINGLES ON BUILDINGS A & C SHALL BE GREY ARCHITECTURAL SHINGLE, SHADE TO BE SELECTED BY OWNER.
A8	BUILDING A & C - PER CONDITION 5, NEW ENTRY DOORS & GARAGE DOORS SHALL BE MADE OF HARDWOOD. COLOR & FINISH TO BE SELECTED BY OWNER.
A10	BUILDING A & C - GARAGE DOOR WINDOWS SHOULD BE RECTANGULAR.
A11	BUILDING A - NEW ROOF PITCH FOR BUILDING A TO MATCH BUILDING B (8:12).
P20	BUILDING A & C - NEW WINDOW CASINGS ON BUILDINGS A & C TO MATCH EXISTING HISTORIC WINDOW CASINGS FROM BUILDING B. COLOR TO BE SELECTED BY OWNER. TYP. U.N.O.
P21	BUILDING A & C - NEW DOOR CASINGS ON BUILDING A & C TO MATCH EXISTING HISTORIC DOOR CASINGS FROM BUILDING B. COLOR TO BE SELECTED BY OWNER. TYP. U.N.O.
P22	BUILDING A & C - NEW WINDOWS FOR BUILDING A & C TO BE JELD-WEN SITELINE SERIES WOOD WINDOWS (OR EQ.) WITH TWO-OVER-TWO DESIGN IN LIEU OF ONE-OVER-ONE AS APPROVED IN CONDITION 7. FRAME COLOR TO MATCH BUILDING B. TYP. U.N.O.
P23	BUILDING A & C - PROPOSED DOOR OVERHANG W/ BRACKETS.
P24	BUILDING A & C - PROPOSED BLIND WINDOW.
P31	BUILDING A & C - HISTORIC PILASTER DETAILS, TRIM, PORCH COLUMN & SOFFIT DETAILS, CORNICE, FRIEZE, & EAVE DETAILS TO MATCH BUILDING B. FINISH TO BE WHITE. SEE APPROVED NOTES FOR APPROVED MATERIAL OPTIONS. TYP. U.N.O.

Design Development  
NOT FOR  
CONSTRUCTION  
December 14, 2021

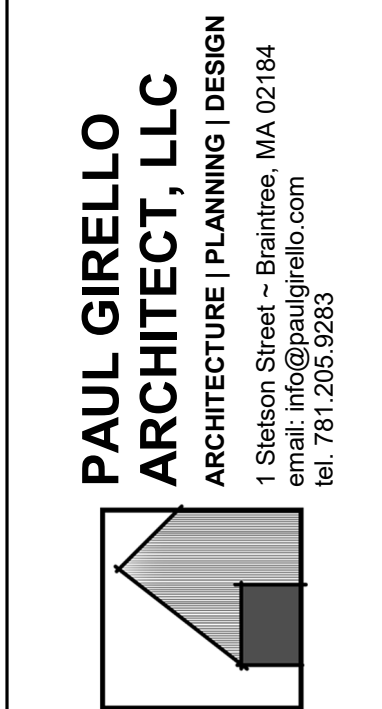

PROJECT:  
9-11 Aldersey Street Development  
Elan Sassoon  
9-11 Aldersey Street  
Somerville, MA

BUILDING A REAR ELEVATION

NO.	ISSUE	DATE
1	Historic Rev 1	02/25/2022

Job No 12124

DRAWN BY PG CHECKED BY PG

DATE 02/04/2022 SCALE 1/4" = 1'-0"

SHEET No

HSK-12

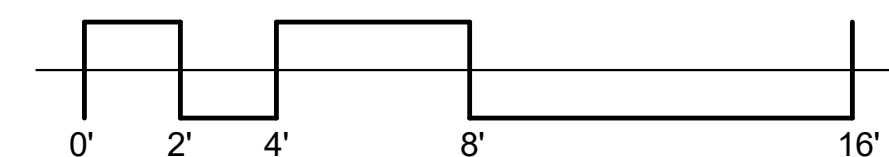



LEFT ELEVATION – (WEST)

(PREVIOUSLY APPROVED ELEVATION)

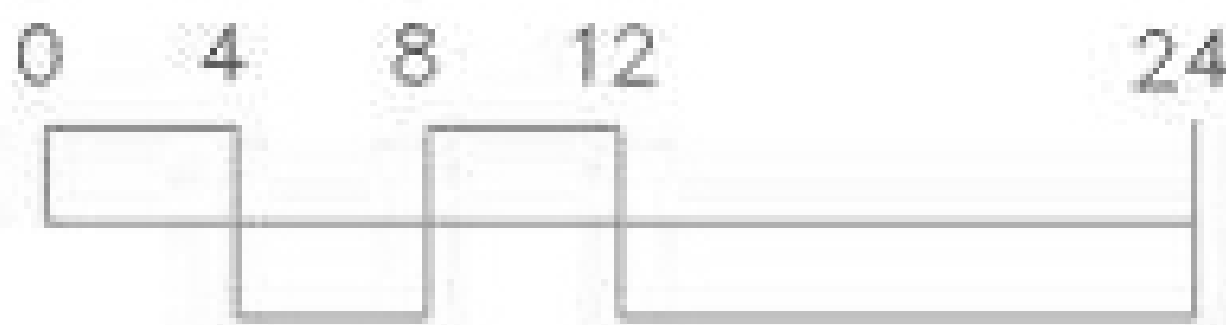

1 BLDG A LEFT HC  
1/4" = 1'-0"

(CURRENTLY PROPOSED ELEVATION)

HISTORIC CONDITIONS KEY	
KEY NO.	DESCRIPTION (A-APPROVED, E-EXISTING, P-PROPOSED)
A4	BUILDING A & C - PER CONDITION 2.A, HARDWOOD OR SMOOTH FINISHED CEMENTITIOUS CLAPBOARD SIDING TO BE USED ON BUILDINGS A & C. COLOR TO BE SELECTED BY OWNER.
A5	BUILDING A & C - PER CONDITION 2.B, HARDWOOD, CEMENTITIOUS, OR COMPOSITE TRIM TO BE USED ON BUILDINGS A & C. PROPOSED COLOR TO BE WHITE.
A6	BUILDING A & C - PER CONDITION 3, RAILINGS (INCLUDING TOP RAIL) AND BALUSTERS FOR PORCHES ON BUILDING C SHALL BE CONSTRUCTED OF WOOD WITH THE FOLLOWING OPTIONS: A) RED CEDAR OR STAINED HARDWOOD, B) RED CEDAR OR PAINTED HARDWOOD, C) PAINTED PRESSURE-TREATED WOOD. COLOR TO BE SELECTED BY OWNER.
A7	BUILDING A & C - PER CONDITION 4, ROOF SHINGLES ON BUILDINGS A & C SHALL BE GREY ARCHITECTURAL SHINGLE, SHADE TO BE SELECTED BY OWNER.
A8	BUILDING A & C - PER CONDITION 5, NEW ENTRY DOORS & GARAGE DOORS SHALL BE MADE OF HARDWOOD. COLOR & FINISH TO BE SELECTED BY OWNER.
A9	BUILDING A & C - MATERIALS USED FOR STEPS AND RAILINGS TO ACCESS THE FRONT OR SIDE ENTRIES OF BUILDINGS A AND C SHALL BE REVIEWED BY THE PRESERVATION PLANNER FOR APPROVAL.
A11	BUILDING A - NEW ROOF PITCH FOR BUILDING A TO MATCH BUILDING B (8:12).
P20	BUILDING A & C - NEW WINDOW CASINGS ON BUILDINGS A & C TO MATCH EXISTING HISTORIC WINDOW CASINGS FROM BUILDING B. COLOR TO BE SELECTED BY OWNER. TYP. U.N.O.
P21	BUILDING A & C - NEW DOOR CASINGS ON BUILDING A & C TO MATCH EXISTING HISTORIC DOOR CASINGS FROM BUILDING B. COLOR TO BE SELECTED BY OWNER. TYP. U.N.O.
P22	BUILDING A & C - NEW WINDOWS FOR BUILDING A & C TO BE JELD-WEN SITELINE SERIES WOOD WINDOWS (OR EQ.) WITH TWO-OVER-TWO DESIGN IN LIEU OF ONE-OVER-ONE AS APPROVED IN CONDITION 7. FRAME COLOR TO MATCH BUILDING B. TYP. U.N.O.
P25	BUILDING A - TRIPLE WINDOW SHED DORMER TO MATCH BUILDING C IN LIEU OF APPROVED DOUBLE WINDOW SHED DORMER TO MATCH VINAL HOUSE DORMER IN ORDER TO PROVIDE WINDOWS THAT MEET THE MIN. SIZE REQUIRED FOR EMERGENCY EGRESS OPENING & MINIMUM CLEAR ROOM DIMENSIONS PER CURRENT BUILDING CODE.
P30	ALL - WINDOW WELL FOR NEW EMERGENCY EGRESS OPENING REQUIRED FOR HABITABLE BASEMENT SPACE.
P31	BUILDING A & C - HISTORIC PILASTER DETAILS, TRIM, PORCH COLUMN & SOFFIT DETAILS, CORNICE, FRIEZE, & EAVE DETAILS TO MATCH BUILDING B. FINISH TO BE WHITE. SEE APPROVED NOTES FOR APPROVED MATERIAL OPTIONS. TYP. U.N.O.

Design Development  
NOT FOR  
CONSTRUCTION  
December 14, 2021

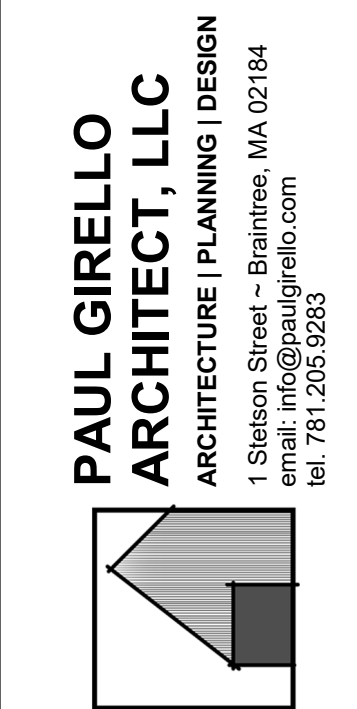

PROJECT:  
9-11 Aldersey Street Development

Elan Sassoon  
9-11 Aldersey Street  
Somerville, MA

BUILDING A LEFT ELEVATION

NO	ISSUE	DATE
1	Historic Rev 1	02/25/2022

Job No 12124

DRAWN BY PG CHECKED BY PG

DATE 02/04/2022 SCALE 1/4" = 1'-0"

SHEET No

HSK-13



A:\Projects\12124\_9-11 Aldersey Street\Revit\12124\_9-11 Aldersey Street\_2021\_Permits.rvt

2/25/2022 2:28:03 PM

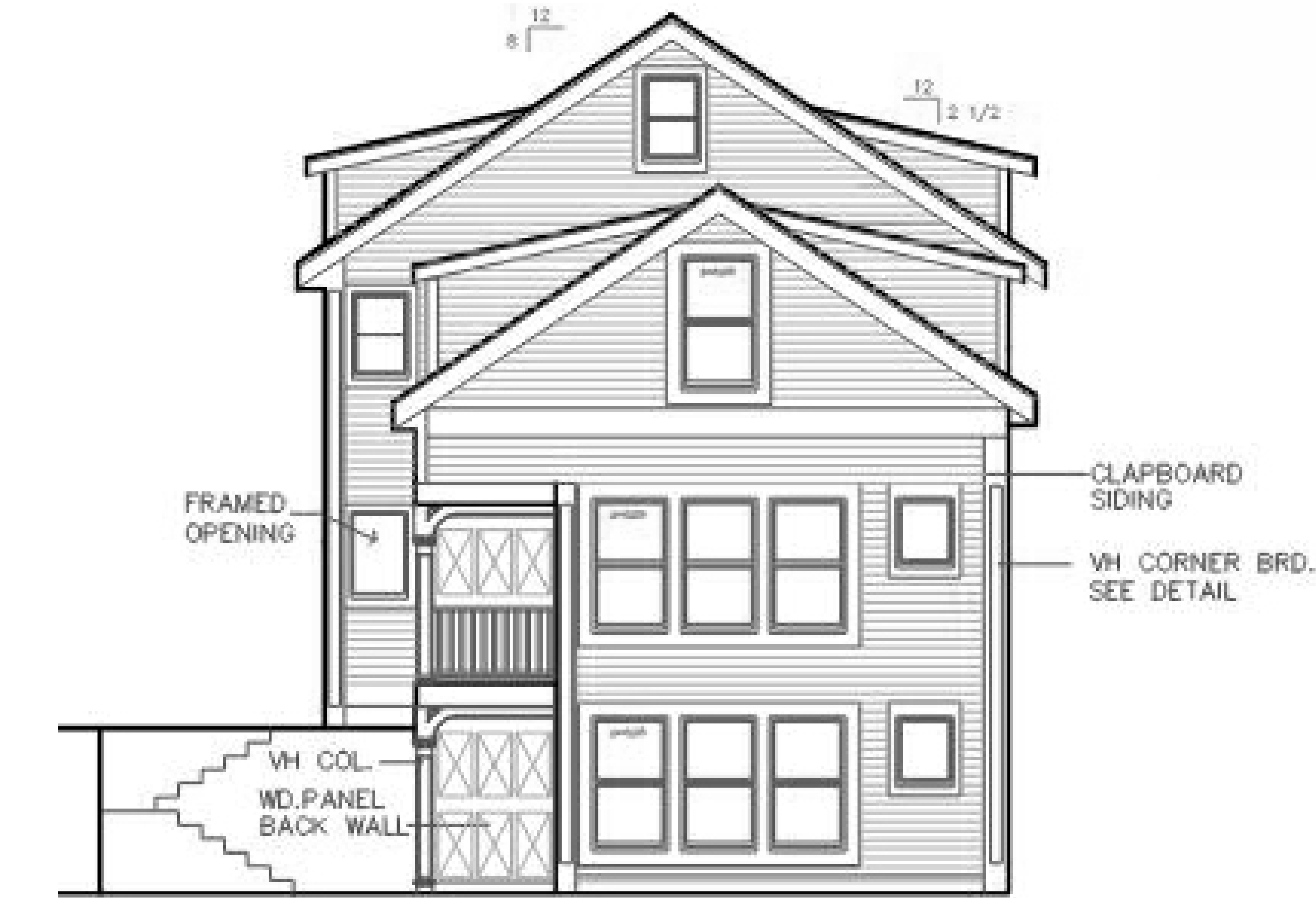

## FRONT ELEVATION – (SOUTH)

(PREVIOUSLY APPROVED ELEVATION)

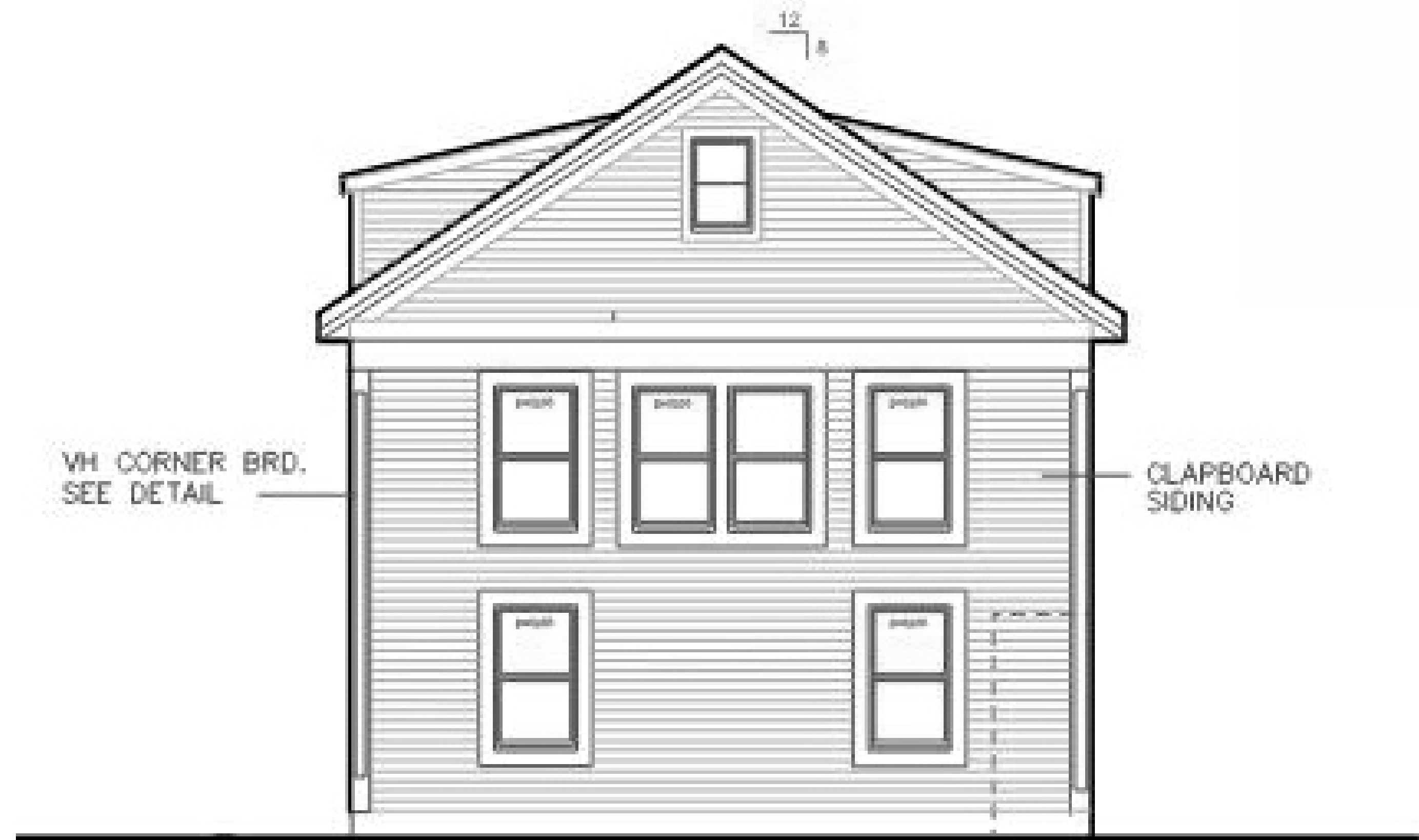

## REAR ELEVATION – (NORTH)

(PREVIOUSLY APPROVED ELEVATION)

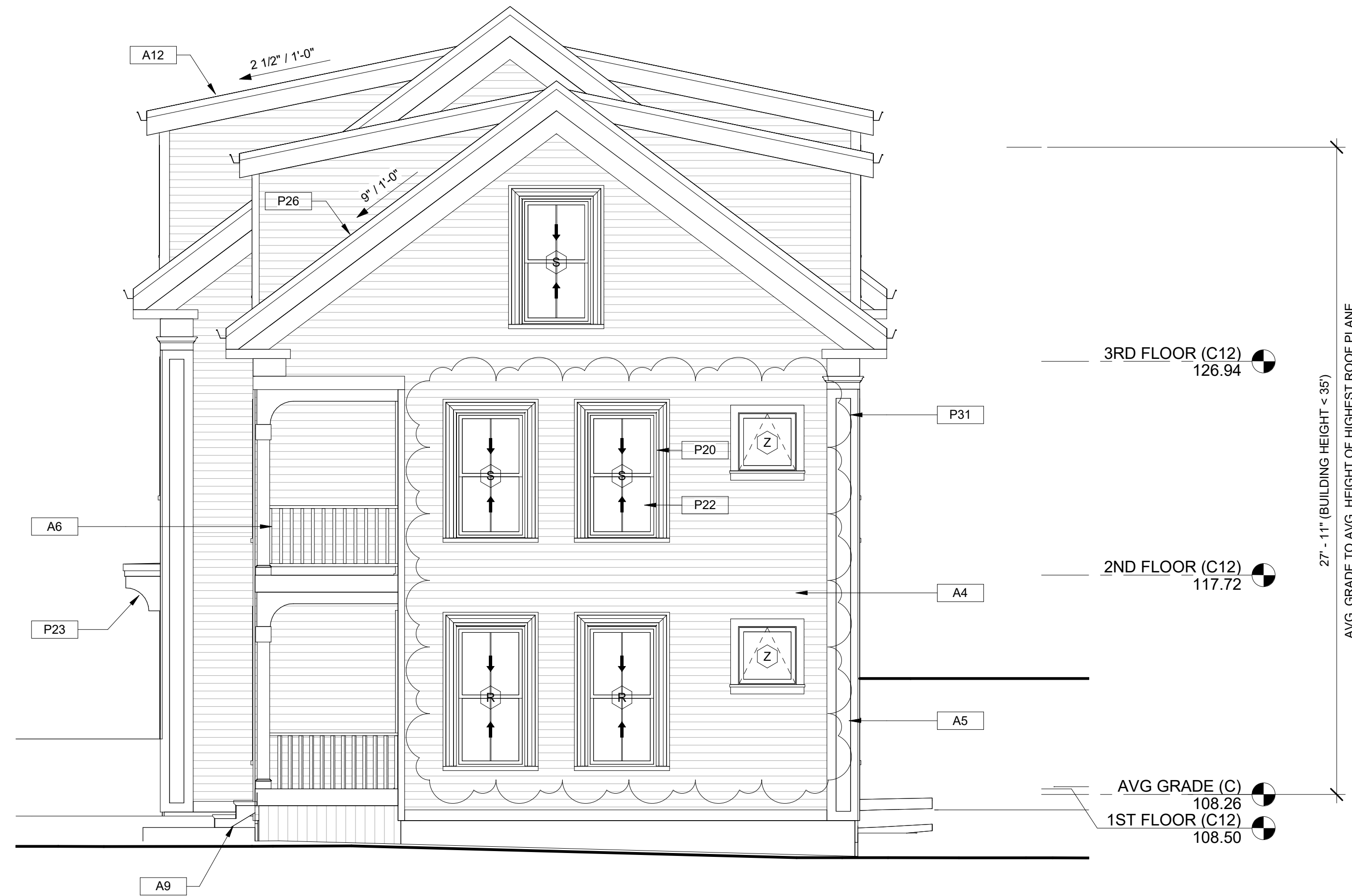

① BLDG C FRONT HC PROPOSED  
1/4" = 1'-0"

(CURRENTLY PROPOSED ELEVATION)

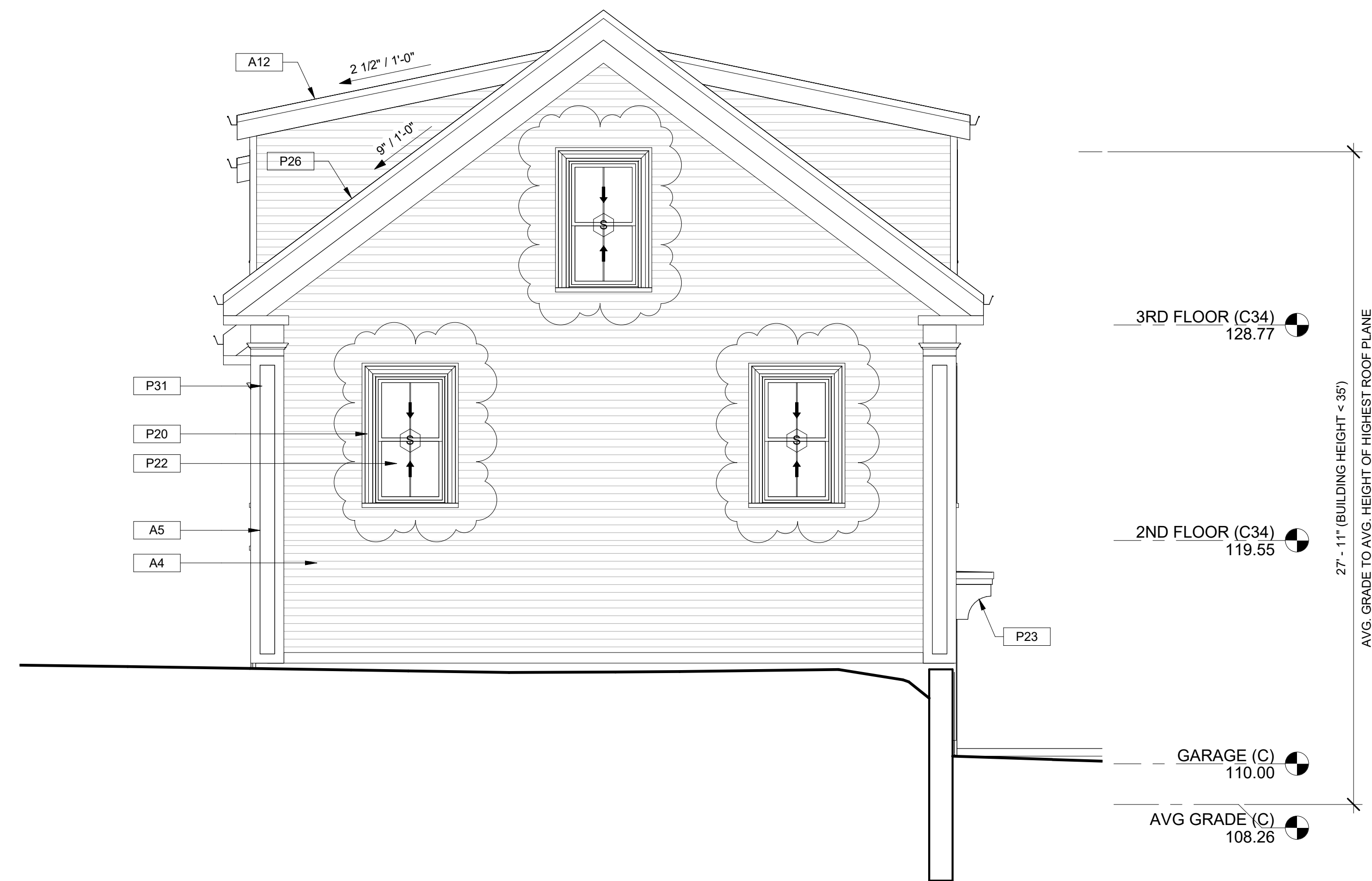

② BLDG C REAR HC PROPOSED  
1/4" = 1'-0"

(CURRENTLY PROPOSED ELEVATION)

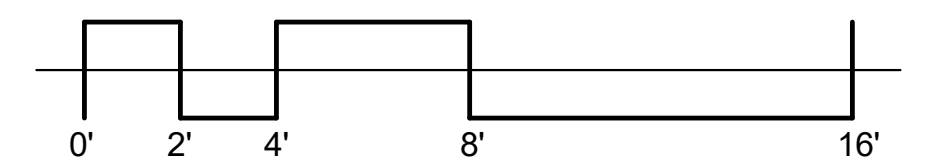

HISTORIC CONDITIONS KEY	
KEY NO.	DESCRIPTION (A-APPROVED, E-EXISTING, P-PROPOSED)
A4	BUILDING A & C - PER CONDITION 2.A, HARDWOOD OR SMOOTH FINISHED CEMENTITIOUS CLAPBOARD SIDING TO BE USED ON BUILDINGS A & C. COLOR TO BE SELECTED BY OWNER.
A5	BUILDING A & C - PER CONDITION 2.B, HARDWOOD, CEMENTITIOUS, OR COMPOSITE TRIM TO BE USED ON BUILDINGS A & C. PROPOSED COLOR TO BE WHITE.
A6	BUILDING A & C - PER CONDITION 3, RAILINGS (INCLUDING TOP RAIL) AND BALUSTERS FOR PORCHES ON BUILDING C SHALL BE CONSTRUCTED OF WOOD WITH THE FOLLOWING OPTIONS: A) RED CEDAR OR STAINED HARDWOOD, B) RED CEDAR OR PAINTED HARDWOOD, C) PAINTED PRESSURE-TREATED WOOD. COLOR TO BE SELECTED BY OWNER.
A9	BUILDING A & C - MATERIALS USED FOR STEPS AND RAILINGS TO ACCESS THE FRONT OR SIDE ENTRIES OF BUILDINGS A AND C SHALL BE REVIEWED BY THE PRESERVATION PLANNER FOR APPROVAL.
A12	BUILDING A & C - NEW SHED DORMER PITCH TO MATCH BUILDING B (2.5:12).
P20	BUILDING A & C - NEW WINDOW CASINGS ON BUILDINGS A & C TO MATCH EXISTING HISTORIC WINDOW CASINGS FROM BUILDING B. COLOR TO BE SELECTED BY OWNER. TYP. U.N.O.
P22	BUILDING A & C - NEW WINDOWS FOR BUILDING A & C TO BE JELD-WEN SITELINE SERIES WOOD WINDOWS (OR EQ.) WITH TWO-OVER-TWO DESIGN IN LIEU OF ONE-OVER-ONE AS APPROVED IN CONDITION 7. FRAME COLOR TO MATCH BUILDING B. TYP. U.N.O.
P23	BUILDING A & C - PROPOSED DOOR OVERHANG W/ BRACKETS.
P26	BUILDING C - PROPOSED ROOF PITCH OF BUILDING C TO BE 9:12 IN ORDER TO MEET EMERGENCY EGRESS OPENING REQUIREMENTS FOR WINDOWS AT SHED DORMERS.
P31	BUILDING A & C - HISTORIC PLASTER DETAILS, TRIM, PORCH COLUMN & SOFFIT DETAILS, CORNICE, FRIEZE, & EAVE DETAILS TO MATCH BUILDING B. FINISH TO BE WHITE. SEE APPROVED NOTES FOR APPROVED MATERIAL OPTIONS. TYP. U.N.O.

Design Development  
NOT FOR  
CONSTRUCTION  
December 14, 2021

PAUL GIRELLO  
ARCHITECT, LLC  
ARCHITECTURE | PLANNING | DESIGN  
1 Sharon Street - Braintree, MA 02184  
email: info@paulgirello.com  
tel: 781.205.5933

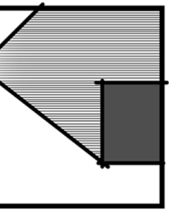

PROJECT:  
9-11 Aldersey Street Development

Elan Sassoon  
9-11 Aldersey Street  
Somerville, MA

BUILDING C FRONT & REAR ELEVATIONS

NO	ISSUE	DATE
1	Historic Rev 1	02/25/2022

Job No 12124

DRAWN BY PG CHECKED BY PG

DATE 02/04/2022 SCALE 1/4" = 1'-0"

SHEET No

HSK-14



LEFT ELEVATION - (WEST)

(PREVIOUSLY APPROVED ELEVATION)

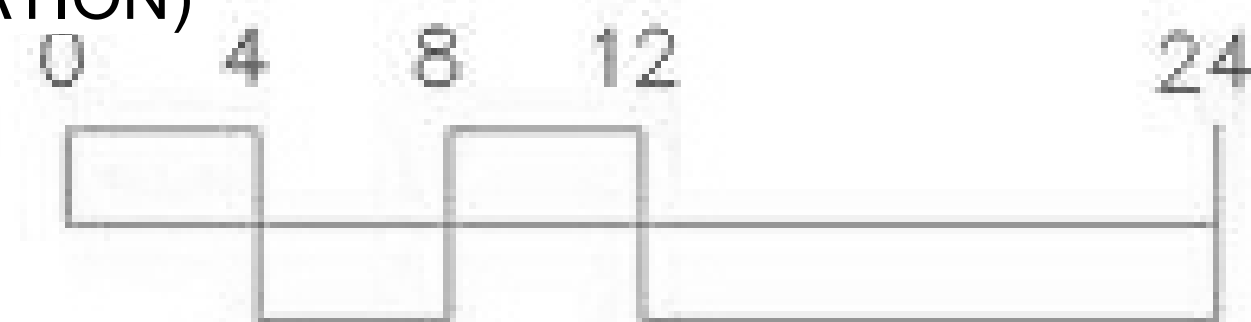

(CURRENTLY PROPOSED ELEVATION)

HISTORIC CONDITIONS KEY	
KEY NO.	DESCRIPTION (A-APPROVED, E-EXISTING, P-PROPOSED)
A4	BUILDING A & C - PER CONDITION 2.A, HARDWOOD OR SMOOTH FINISHED CEMENTITIOUS CLAPBOARD SIDING TO BE USED ON BUILDINGS A & C. COLOR TO BE SELECTED BY OWNER.
A5	BUILDING A & C - PER CONDITION 2.B, HARDWOOD, CEMENTITIOUS, OR COMPOSITE TRIM TO BE USED ON BUILDINGS A & C. PROPOSED COLOR TO BE WHITE.
A6	BUILDING A & C - PER CONDITION 3, RAILINGS (INCLUDING TOP RAIL) AND BALUSTERS FOR PORCHES ON BUILDING C SHALL BE CONSTRUCTED OF WOOD WITH THE FOLLOWING OPTIONS: A) RED CEDAR OR STAINED HARDWOOD, B) RED CEDAR OR PAINTED HARDWOOD, C) PAINTED PRESSURE-TREATED WOOD. COLOR TO BE SELECTED BY OWNER.
A7	BUILDING A & C - PER CONDITION 4, ROOF SHINGLES ON BUILDINGS A & C SHALL BE GREY ARCHITECTURAL SHINGLE, SHADE TO BE SELECTED BY OWNER.
A8	BUILDING A & C - PER CONDITION 5, NEW ENTRY DOORS & GARAGE DOORS SHALL BE MADE OF HARDWOOD. COLOR & FINISH TO BE SELECTED BY OWNER.
A9	BUILDING A & C - MATERIALS USED FOR STEPS AND RAILINGS TO ACCESS THE FRONT OR SIDE ENTRIES OF BUILDINGS A AND C SHALL BE REVIEWED BY THE PRESERVATION PLANNER FOR APPROVAL.
A10	BUILDING A & C - GARAGE DOOR WINDOWS SHOULD BE RECTANGULAR.
P20	BUILDING A & C - NEW WINDOW CASINGS ON BUILDINGS A & C TO MATCH EXISTING HISTORIC WINDOW CASINGS FROM BUILDING B. COLOR TO BE SELECTED BY OWNER. TYP. U.N.O.
P21	BUILDING A & C - NEW DOOR CASINGS ON BUILDING A & C TO MATCH EXISTING HISTORIC DOOR CASINGS FROM BUILDING B. COLOR TO BE SELECTED BY OWNER. TYP. U.N.O.
P22	BUILDING A & C - NEW WINDOWS FOR BUILDING A & C TO BE JELD-WEN SITELINE SERIES WOOD WINDOWS (OR EQ.) WITH TWO-OVER-TWO DESIGN IN LIEU OF ONE-OVER-ONE AS APPROVED IN CONDITION 7. FRAME COLOR TO MATCH BUILDING B. TYP. U.N.O.
P23	BUILDING A & C - PROPOSED DOOR OVERHANG W/ BRACKETS.
P27	BUILDING C - DOUBLE WINDOW SHED DORMERS ON BUILDING C TO BE SIMILAR IN APPEARANCE TO EXISTING VINAL HOUSE DORMER. DORMER SIZE TO BE LARGE ENOUGH TO ACCOMMODATE MINIMUM SIZE WINDOWS FOR EMERGENCY EGRESS & MINIMUM CLEAR ROOM DIMENSIONS PER CURRENT BUILDING CODE.
P28	BUILDING C - TRIPLE WINDOW SHED DORMERS ON BUILDING C TO BE SIMILAR IN APPEARANCE TO APPROVED SHED DORMER. DORMER SIZE TO BE LARGE ENOUGH TO ACCOMMODATE MINIMUM SIZE WINDOWS FOR EMERGENCY EGRESS.
P31	BUILDING A & C - HISTORIC PILASTER DETAILS, TRIM, PORCH COLUMN & SOFFIT DETAILS, CORNICE, FRIEZE, & EAVE DETAILS TO MATCH BUILDING B. FINISH TO BE WHITE. SEE APPROVED NOTES FOR APPROVED MATERIAL OPTIONS. TYP. U.N.O.

**PAUL GIRELLO**  
**ARCHITECT / PLANNING / DESIGN**  
 1 Stinson Street - Braintree, MA 02184  
 email: info@paulgirello.com  
 tel: 781.205.9283

## 9-11 Aldersey Street Development

**Elan Sassoon**  
**9-11 Aldersey Street**  
**Somerville, MA**

BUILDING C LEFT ELEVATION

NO	ISSUE	DATE
	Historic Rev 1	02/25/2022

Job No	12124
--------	-------

DRAWN BY	CHECKED BY
----------	------------

PG	PG
----	----

DATE	SCALE
0000100000	1.10 11.00

SHEET No.

## HSK-15

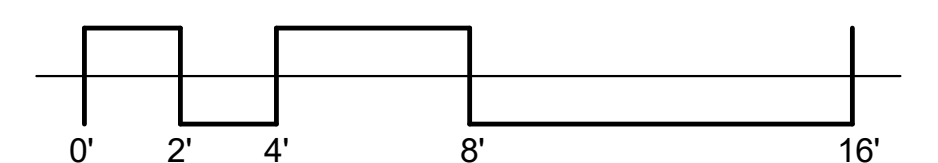



# RIGHT ELEVATION – (EAST)

(PREVIOUSLY APPROVED ELEVATION)

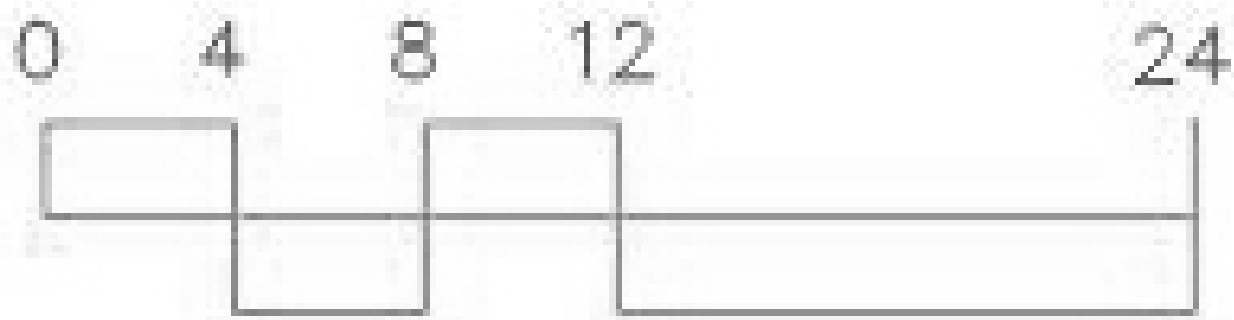

(CURRENTLY PROPOSED ELEVATION)

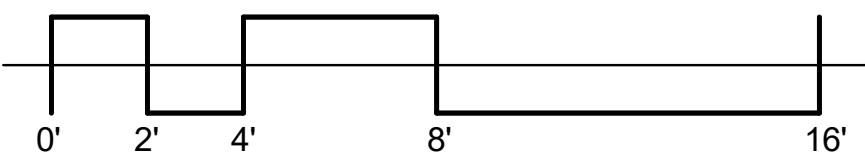

HISTORIC CONDITIONS KEY	
KEY NO.	DESCRIPTION (A-APPROVED, E-EXISTING, P-PROPOSED)
A4	BUILDING A & C - PER CONDITION 2.A, HARDWOOD OR SMOOTH FINISHED CEMENTITIOUS CLAPBOARD SIDING TO BE USED ON BUILDINGS A & C. COLOR TO BE SELECTED BY OWNER.
A5	BUILDING A & C - PER CONDITION 2.B, HARDWOOD, CEMENTITIOUS, OR COMPOSITE TRIM TO BE USED ON BUILDINGS A & C. PROPOSED COLOR TO BE WHITE.
A7	BUILDING A & C - PER CONDITION 4, ROOF SHINGLES ON BUILDINGS A & C SHALL BE GREY ARCHITECTURAL SHINGLE, SHADE TO BE SELECTED BY OWNER.
P20	BUILDING A & C - NEW WINDOW CASINGS ON BUILDINGS A & C TO MATCH EXISTING HISTORIC WINDOW CASINGS FROM BUILDING B. COLOR TO BE SELECTED BY OWNER. TYP. U.N.O.
P22	BUILDING A & C - NEW WINDOWS FOR BUILDING A & C TO BE JELD-WEN SITELINE SERIES WOOD WINDOWS (OR EQ.) WITH TWO-OVER-TWO DESIGN IN LIEU OF ONE-OVER-ONE AS APPROVED IN CONDITION 7. FRAME COLOR TO MATCH BUILDING B. TYP. U.N.O.
P24	BUILDING A & C - PROPOSED BLIND WINDOW.
P27	BUILDING C - DOUBLE WINDOW SHED DORMERS ON BUILDING C TO BE SIMILAR IN APPEARANCE TO EXISTING VINYL HOUSE DORMER. DORMER SIZE TO BE LARGE ENOUGH TO ACCOMMODATE MINIMUM SIZE WINDOWS FOR EMERGENCY EGRESS & MINIMUM CLEAR ROOM DIMENSIONS PER CURRENT BUILDING CODE.
P28	BUILDING C - TRIPLE WINDOW SHED DORMERS ON BUILDING C TO BE SIMILAR IN APPEARANCE TO APPROVED SHED DORMER. DORMER SIZE TO BE LARGE ENOUGH TO ACCOMMODATE MINIMUM SIZE WINDOWS FOR EMERGENCY EGRESS.
P30	ALL - WINDOW WELL FOR NEW EMERGENCY EGRESS OPENING REQUIRED FOR HABITABLE BASEMENT SPACE.
P31	BUILDING A & C - HISTORIC PLASTER DETAILS, TRIM, PORCH COLUMN & SOFFIT DETAILS, CORNICE, FRIEZE, & EAVE DETAILS TO MATCH BUILDING B. FINISH TO BE WHITE. SEE APPROVED NOTES FOR APPROVED MATERIAL OPTIONS. TYP. U.N.O.

Design Development  
NOT FOR  
CONSTRUCTION  
December 14, 2021

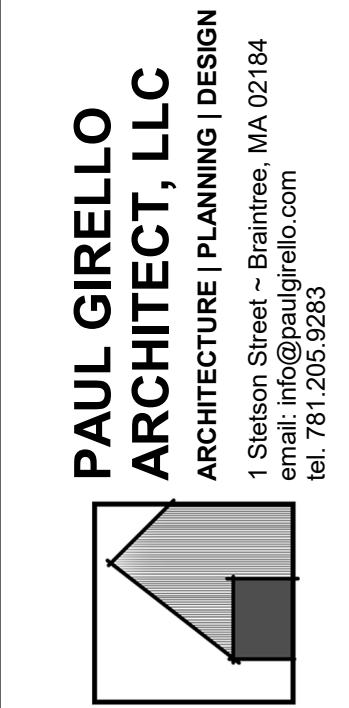

PROJECT:  
9-11 Aldersey Street Development  
Elan Sassoon  
9-11 Aldersey Street  
Somerville, MA

BUILDING C RIGHT ELEVATION

NO	ISSUE	DATE
1	Historic Rev 1	02/25/2022

Job No 12124

DRAWN BY PG CHECKED BY PG

DATE 02/04/2022 SCALE 1/4" = 1'-0"

SHEET No

HSK-16